

PRESS RELEASE

SIGMACHAPTER.ORG

Sigma Chapter's Speaker Series for Fall 2017

September 19, 2017

Each semester, the Sigma Chapter of Gamma Iota Sigma invites top executives within the Risk Management and Insurance and Actuarial Science fields to be highlighted in its H. Wayne Snider Distinguished Guest Lecturer Series. This series is the hallmark of the Sigma Chapter experience and exposes our members to individuals with many different career backgrounds and who have seen great success in each of their fields. We are especially excited to host 3 of our alumni Installments of our H. Wayne Snider Distinguished Guest Lecturer Series take place each Wednesday from 12:00pm to 12:50pm in the Alter Hall Auditorium. This semester, the Sigma Chapter is excited and honored to be hosting the following individuals:



September 13, 2017:
David Rahr
Mid-Atlantic Partnership Leader
Marsh
Philadelphia, PA



September 20, 2017:
Bruce Fell, FCAS, MAAA,
CERA, CFA
Class of 1989
Principal and Property & Casualty
Actuarial Practice Leader
Deloitte Consulting LLP
Philadelphia, PA



October 4, 2017:
Arnold Mascali
President and Founder of Procor
Solutions & Consulting
Brown & Brown
New York, New York

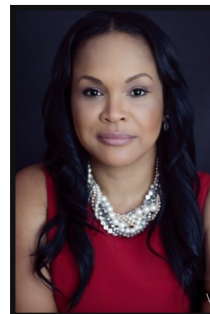

October 11, 2017:
Charmaine Jacob Naut
Class of 1996
Executive Vice President &
Chief Operating Officer
CME Group



October 18, 2017:
Yvette Bright
Chief Operating Officer
Independence Blue Cross
Philadelphia, PA



October 25, 2017:
Kathy Antonello
Chief Actuary
NCCI
Boca Raton, FL
2016 Business Insurance Women to
Watch



November 1, 2017:
Vincent Houck
Head of the Analytical Center
of Excellence
TD Bank
Wilmington, DE



November 8, 2017:
Robin Joines, CRM, ARM-E
SVP Risk Management
Sedgwick Claims Management
Services, Inc.
Memphis, TN
2017 Spencer Foundation Risk
Manager in Residence



November 15, 2017:
Marcin Plonka, CPCU, ARM
Class of 2003
Director Risk Management
Saint-Gobain North America
Malvern, PA



November 29, 2017:
John Smith, CPCU
President & CEO
Pennsylvania & Indiana
Lumbermens Mutual Insurance
Companies